Cleveland Park

jig in E minor
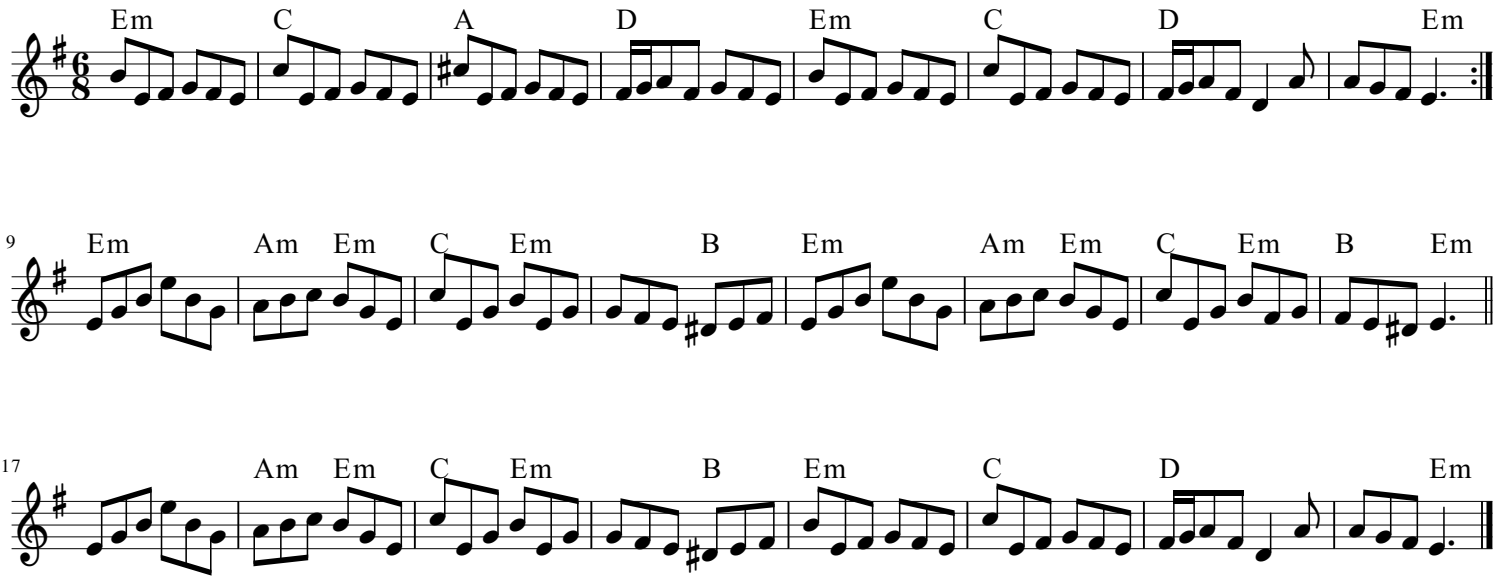
Ivan Drever