Butterfly

slip jig in E minor
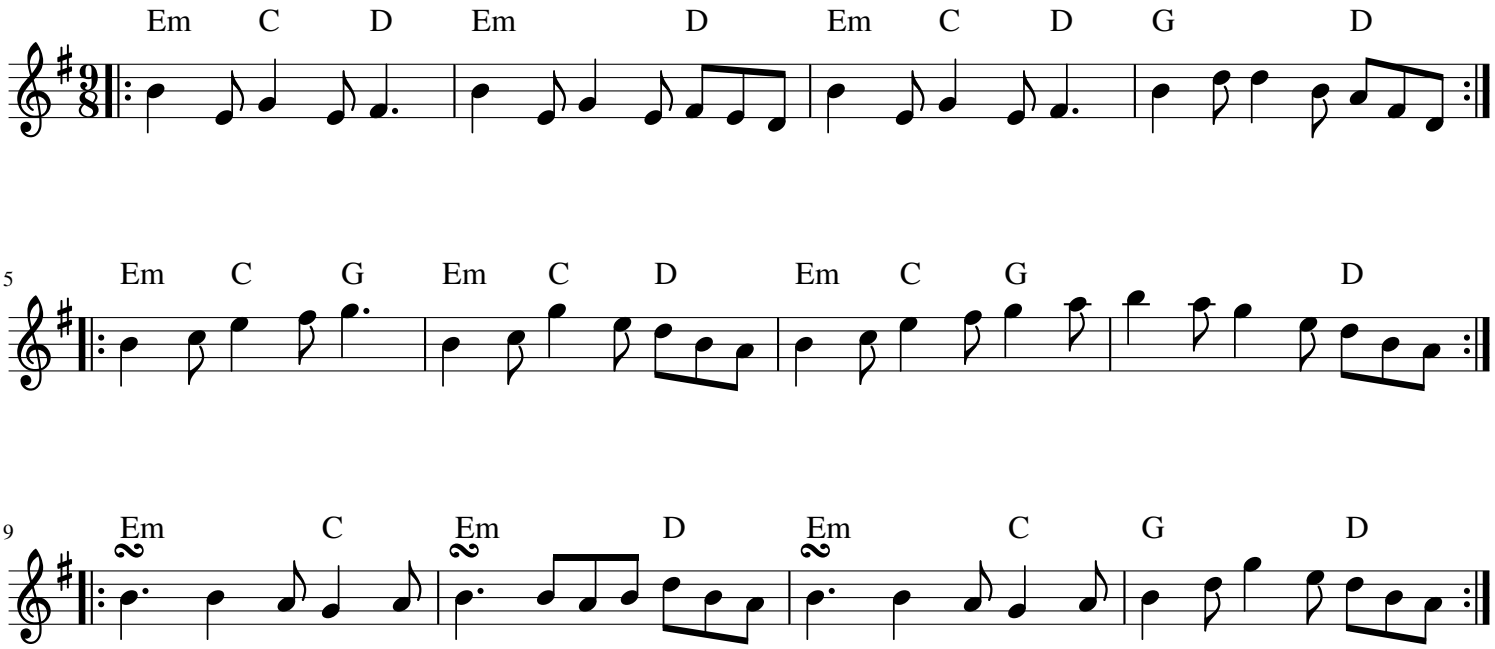
(Ireland)