Blackthorn Stick
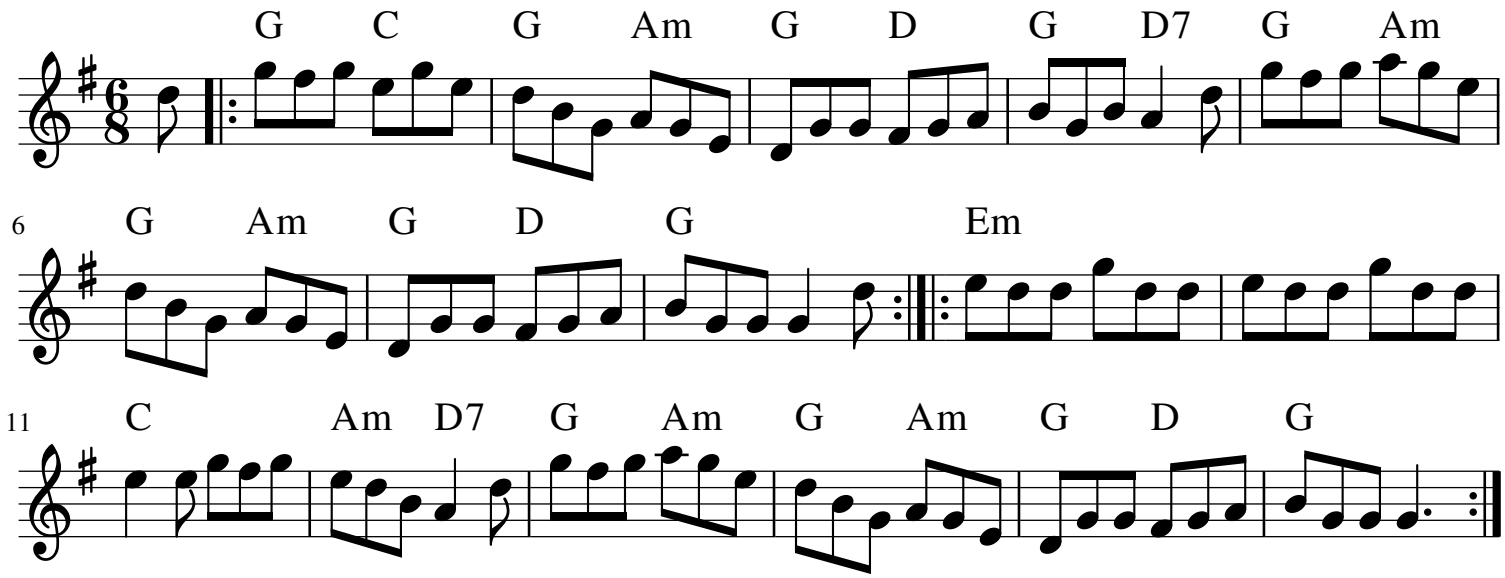
traditional Irish